

Supported by:



# PReS KL 2020

## The 1<sup>st</sup> Southeast-Asian Basic Paediatric Rheumatology Course

### “Demystifying Rheumatic Diseases in Childhood”

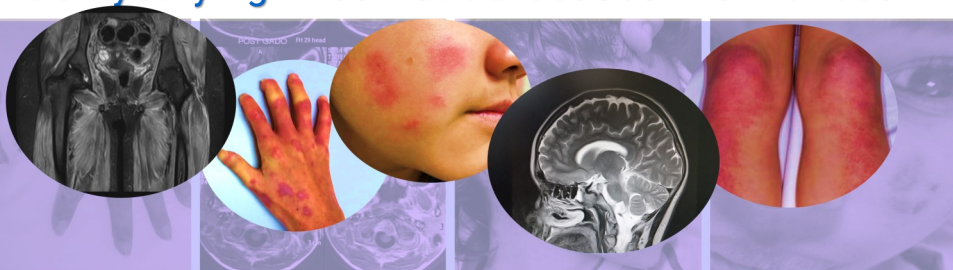

#### Rheumatology Skills Workshop

27<sup>th</sup> March

This one-day pre-course workshop is targeted towards medical officers with focused interactive lectures on history taking, communication and hands-on training in joint examination  
**Limited to 30 participants**



27<sup>th</sup> -29<sup>th</sup>  
MARCH 2020



Connexion, Nexus  
Bangsar South,  
Kuala Lumpur, Malaysia

#### PReSKL 2020 Main Event



28<sup>th</sup> – 29<sup>th</sup> March

This basic paediatric rheumatology educational course features lectures from leading experts focusing on recognition, investigations and management of rheumatic conditions in children



Organised by:



Ministry of Health Malaysia



[www.pres-kl.com](http://www.pres-kl.com)

# PROGRAM HIGHLIGHTS

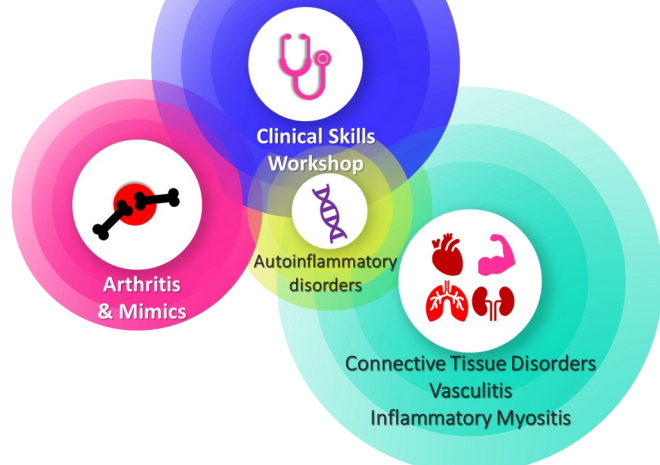

**EMPHASIS ON • Clinical pearls • Examination skills • Diagnosis • Practical management •**

## PRE-CONFERENCE

### Rheumatology Skills Workshop\*

Local delegates **RM300**  
SEA delegates **USD75**  
International **USD125**

\*All pre-conference participants must register for main event

## EARLY BIRD

**31<sup>ST</sup> JAN 2020**

## PRESKL 2020

### Main Event

PRE-SKL 2020	Early bird	Normal	On site
Medical officers/ Trainees / Allied Health (Local)	RM 450	RM 500	RM 550
Specialists/ GPs(Local)	RM 500	RM 600	RM 700
Medical officers/Trainees (SEA countries)	USD 130	USD 175	USD 200
Specialists/GPs (SEA countries)	USD 180	USD 220	USD 270
International delegates	USD 200	USD 250	USD 300

## TARGET

**Medical Officers  
Paediatricians  
Rheumatology trainees  
General Practitioners  
Adult rheumatologists  
Pharmacists  
Anyone interested in  
rheumatic diseases in children**

## FEATURING

### Leading International Speakers



**For more information, go to:**

**[www.pres-kl.com](http://www.pres-kl.com)**



Scan me